FILED
OCT 1 1 58 PM '79
DONNIE S. TANKERSLEY
R.M.C.
GREENVILLE CO. S. C.

MICROFILMED

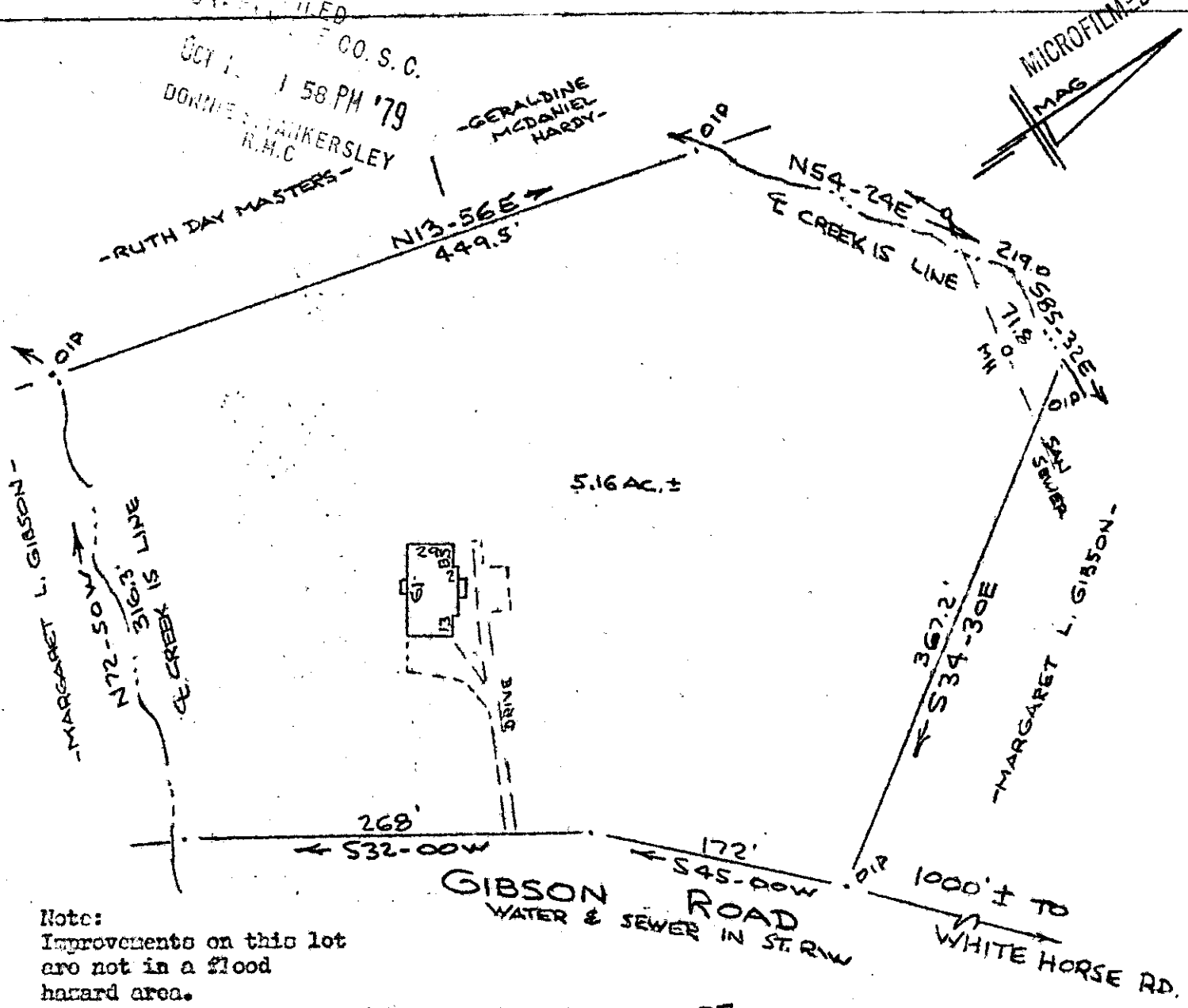

Note:
Improvements on this lot are not in a flood hazard area.

PROPERTY OF
JERRY C. KENNEDY
NEAR GREENVILLE, S. C.
SCALE: 1"=100' 16OCT1979

This is to certify that on the 16th day of October, 1979, I surveyed the property shown on this plat, being known as PROPERTY OF H. O. BATSON and recorded in the RMC Office Greenville County, S. C., in Plat Book " ZZ " at Page 71 - A; and also being known as PROPERTY OF JERRY C. KENNEDY and recorded in Plat Book at Page ; and that the property lines, walls and buildings are as shown hereon, and that the walls and buildings located on said lot do not encroach or project on adjacent street or property, and that no adjacent walls or buildings encroach or project on said premises, and no power lines cross this property except as shown hereon.

7-R-76

13287

OCT 19 1979

R. D. Bruce

D. D. Bruce, RLS #1952

CAROLINA SURVEYING CO.
112 Manly St.
Greenville, S. C.

5 8 85 ST 19E 3.00 A4

216/45 508.1-1-9.1